

# Patient report

Bio-Rad                      DATE: 08/20/2019  
D-10                         TIME: 12:28 AM  
S/N: #DJ4I016123        Software version: 4.30-2  
Sample ID:                 10598488  
Injection date             08/20/2019 12:16 AM  
Injection #: 1              Method: HbA1c  
Rack #: ---                 Rack position: 1

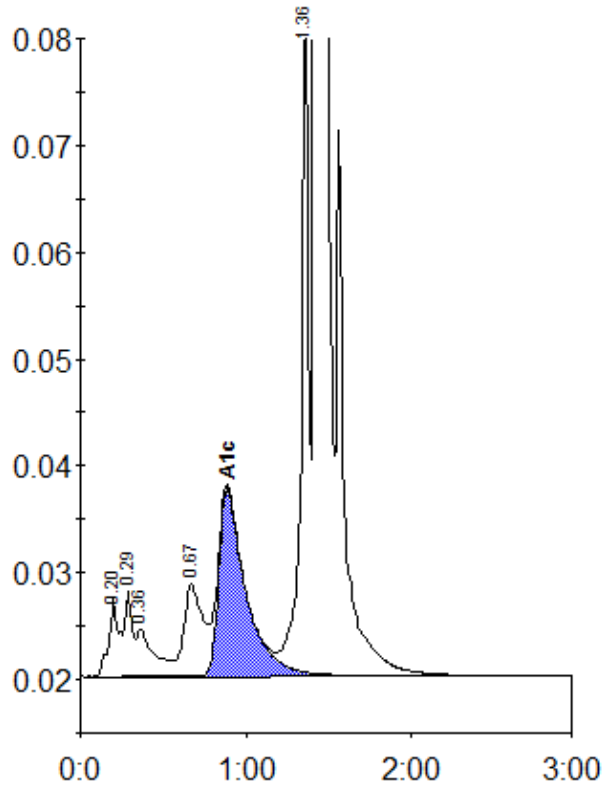

Peak table - ID: 10598488

Peak	R.time	Height	Area	Area %
A1a	0.20	7185	32086	1.2
A1b	0.29	7972	24608	0.9
Unknown	0.36	4433	32554	1.2
LA1c/CHb-1	0.67	8589	69880	2.6
A1c	0.89	17549	198574	9.7
P3	1.36	62767	197417	7.3
A0	1.42	684680	2146728	79.5
Total Area:		2701847		

Concentration:	%
A1c	9.7